256 Crighton Building, Crewe Rd, PO BOX 1977,
Grand Cayman, KY1-1104, Cayman Islands
Phone: +1 (345) 949-7099
Fax: +1 (345) 949-6819
Email: info@cireba.com

Windsor Lakes 2bed + 2bath

George Town, Grand Cayman

MLS# 421522

CI$380,000









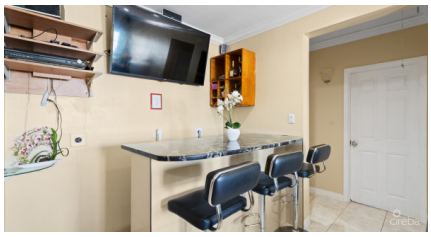

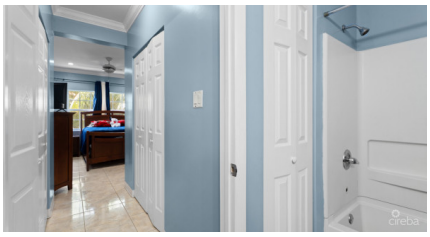



PAMELA EBANKS-SMALL
pamela.ebanks-small@remax.ky

Conveniently located in the central George Town area, this well-maintained, fully furnished 2-bedroom, 2-bathroom apartment at Windsor Lakes offers an excellent opportunity for first-time buyers, small families, or investors seeking an affordable property in a convenient location. Situated on the upper floor, the apartment features a comfortable living space, two bedrooms, two bathrooms, and an added bar area that provides a lovely touch for entertaining or relaxing at home. The unit is being sold fully furnished, making it an attractive move-in-ready option. Windsor Lakes is a well-maintained residential complex, conveniently located close to schools, shopping, restaurants, and everyday amenities, conveniently located in central George Town. Currently tenanted, this property presents an appealing investment opportunity for buyers looking for rental income from day one. An excellent opportunity to own an affordable home or investment property in a convenient and established community in the Cayman Islands.

The information contained herein has been furnished by the owner and or their nominee and represented by them to be accurate. The listing company, agent and CIREBA MLS disclaims any liability or responsibility for any inaccuracies, errors or omissions in the represented information and all the information contained herein is subject to errors, omissions, price changes, prior sale or withdrawal, without notice and is at all times subject to verification by the purchaser.

Essential Information

Type	Status	MLS#	Listing Type
Residential	**New**	**421522**	**Condominiums**

Key Details

Bed	Bath
2	**2**

View
Garden View

Year Built	Sq.Ft.	Pets Allowed:
2007	**863**	**No**

Additional Feature

Den	Floor Level	Furnished
No	**2**	**Yes**

The information contained herein has been furnished by the owner and or their nominee and represented by them to be accurate. The listing company, agent and CIREBA MLS disclaims any liability or responsibility for any inaccuracies, errors or omissions in the represented information and all the information contained herein is subject to errors, omissions, price changes, prior sale or withdrawal, without notice and is at all times subject to verification by the purchaser.