256 Crighton Building, Crewe Rd, PO BOX 1977,
Grand Cayman, KY1-1104, Cayman Islands
Phone: +1 (345) 949-7099
Fax: +1 (345) 949-6819
Email: info@cireba.com

Fantastic Fountain Court #1 (end Unit, 3 Bed, Gated Back Garden)

South Sound, Grand Cayman

MLS# 421524

CI$755,000









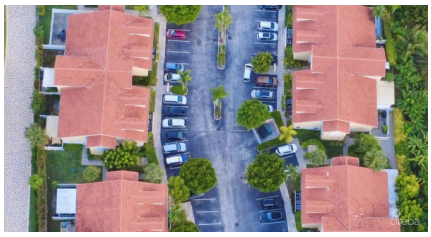

The information contained herein has been furnished by the owner and or their nominee and represented by them to be accurate. The listing company, agent and CIREBA MLS disclaims any liability or responsibility for any inaccuracies, errors or omissions in the represented information and all the information contained herein is subject to errors, omissions, price changes, prior sale or withdrawal, without notice and is at all times subject to verification by the purchaser.



MARK GAUS
345-946-9961
mark.gaus@remax.ky

Welcome to Fountain Court – A Fantastic Opportunity in a Prime Location! Ideally situated along Walkers Road, this gated townhouse community offers convenient access to schools, shopping, supermarkets, and the exciting new developments coming to the area. Unit 1 is a spacious and desirable end-unit townhouse, offering plenty of room for comfortable family living. The main living and dining areas feature impressive vaulted ceilings, creating a wonderful sense of space and natural openness. The generously sized primary bedroom offers a walk-in closet and private ensuite bathroom. Upstairs, the high ceilings continue, complemented by a versatile open den area – perfect for a home office, study space for the children, or an additional family retreat. Step outside and enjoy the added benefit of a fully enclosed, gated back garden, providing a private outdoor space ideal for entertaining family and friends, hosting BBQs, or giving the children and pets a safe place to play and enjoy the outdoors. Fountain Court is a welcoming, family- and pet-friendly community, offering the convenience of a central location with the added comfort, privacy, and security of a gated development. It's an ideal place to call home and enjoy for years to come. Opportunities to own in Fountain Court are rarely available! Competitively priced and ready for its next owner, this is a property you won't want to miss. Contact us today to arrange your private viewing! Interior Photos coming soon!

Essential Information

Type	Status	MLS#	Listing Type
Residential	**New**	**421524**	**Condominiums**

Key Details

Bed	Bath
3	**2**

View
Garden View

Year Built	Sq.Ft.	Pets Allowed:
1998	**1,794**	**Yes**

Additional Feature

Den	Floor Level	Furnished
Yes	**1**	**Yes**

Property Feature

The information contained herein has been furnished by the owner and or their nominee and represented by them to be accurate. The listing company, agent and CIREBA MLS disclaims any liability or responsibility for any inaccuracies, errors or omissions in the represented information and all the information contained herein is subject to errors, omissions, price changes, prior sale or withdrawal, without notice and is at all times subject to verification by the purchaser.

Yes	Yes
Fenced Yard	**Pool**

The information contained herein has been furnished by the owner and or their nominee and represented by them to be accurate. The listing company, agent and CIREBA MLS disclaims any liability or responsibility for any inaccuracies, errors or omissions in the represented information and all the information contained herein is subject to errors, omissions, price changes, prior sale or withdrawal, without notice and is at all times subject to verification by the purchaser.