



256 Crighton Building, Crewe Rd, PO BOX 1977,  
Grand Cayman, KY1-1104, Cayman Islands  
Phone: +1 (345) 949-7099  
Fax: +1 (345) 949-6819  
Email: [info@cireba.com](mailto:info@cireba.com)

## Ocean Front Land Little Cayman

Little Cayman East, Little Cayman

MLS# 418447

**CI\$195,000**

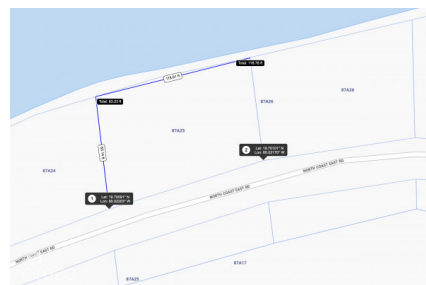

**JONATHAN SPARROW**

345-623-1234

[jonathan.sparrow@sothebysrealty.ky](mailto:jonathan.sparrow@sothebysrealty.ky)

Little Cayman ocean front land parcel located on sought after, spectacular northern coast line. 0.3 acre parcel offers around 120ft of beautiful beach coast line. Parcel is bisected by the road offering around 0.22 acres on the beachside with a depth from the road to the water of around 80ft. Map images courtesy of [caymanlandinfo.ky](http://caymanlandinfo.ky)

## Essential Information

Type  
**Land**

Status  
**Current**

MLS#  
**418447**

Listing Type  
**Little Cayman /  
Cayman Brac**

The information contained herein has been furnished by the owner and or their nominee and represented by them to be accurate. The listing company, agent and CIREBA MLS disclaims any liability or responsibility for any inaccuracies, errors or omissions in the represented information and all the information contained herein is subject to errors, omissions, price changes, prior sale or withdrawal, without notice and is at all times subject to verification by the purchaser.

# Key Details

Width	Depth
120	110
Acreage	View
0.30	Beach Front