256 Crighton Building, Crewe Rd, PO BOX 1977,
Grand Cayman, KY1-1104, Cayman Islands
Phone: +1 (345) 949-7099
Fax: +1 (345) 949-6819
Email: info@cireba.com

Lavania Court 2 Bed Executive Home

Savannah / Lower Valley, Grand Cayman

MLS# 415096

CI$495,000

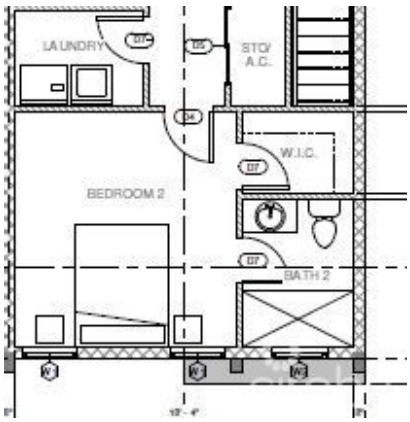

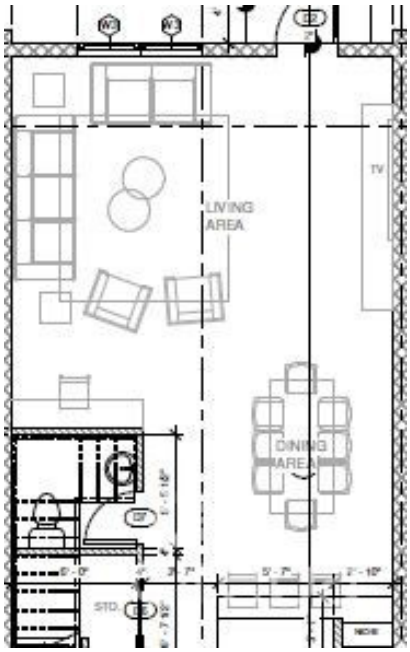

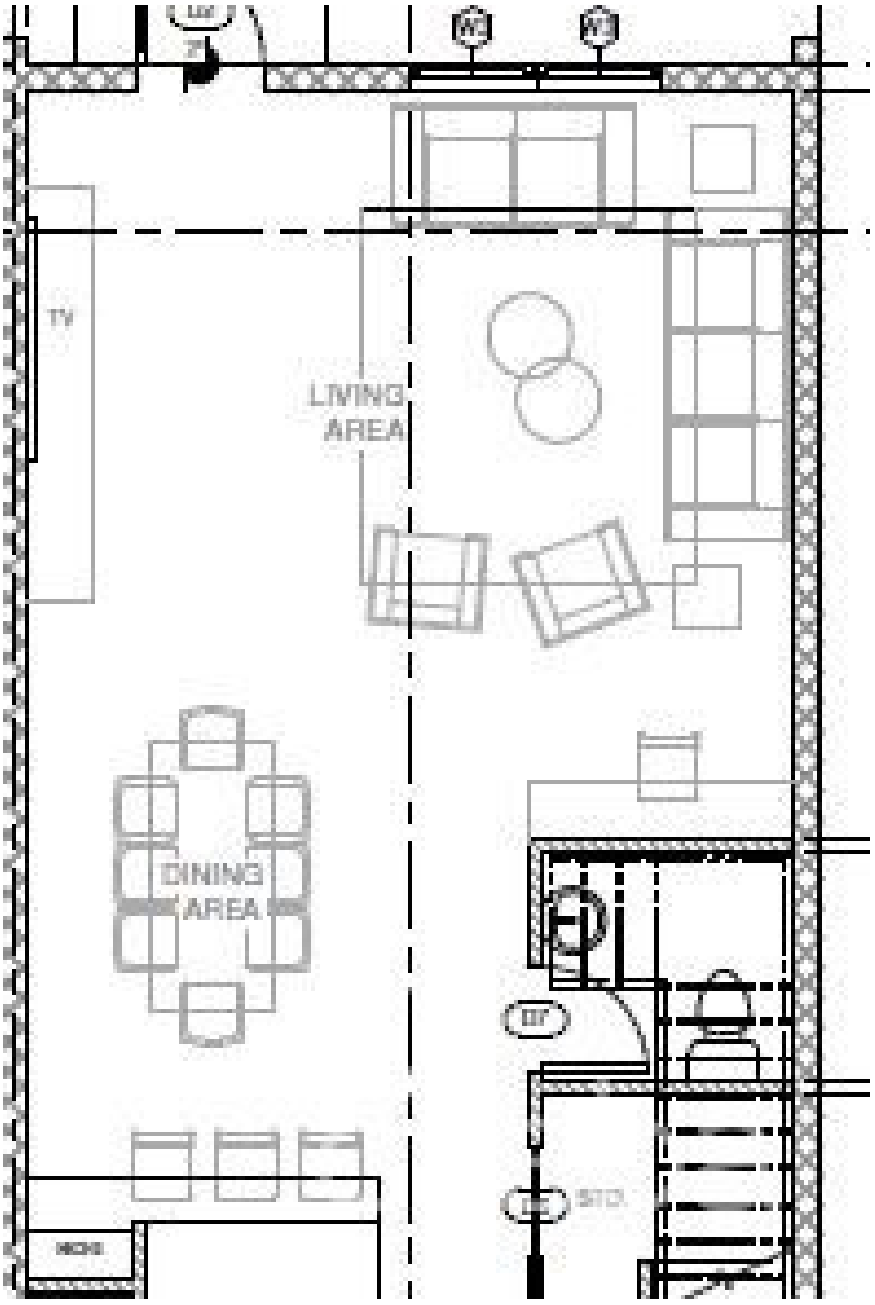

The information contained herein has been furnished by the owner and or their nominee and represented by them to be accurate. The listing company, agent and CIREBA MLS disclaims any liability or responsibility for any inaccuracies, errors or omissions in the represented information and all the information contained herein is subject to errors, omissions, price changes, prior sale or withdrawal, without notice and is at all times subject to verification by the purchaser.

YOANA BONILLA
yoana@c21cayman.com

Lavania Court is a collection of 12 brand new town-house units situated in a quiet, growing residential area in Lower Valley within close proximity to Town, beaches, schools and shops. This experienced developer - main contractor on FIN and The Watermark projects - is bringing a little modern contemporary to the countryside just 15 minutes from George Town Central (off-peak).

This middle unit is designed to high performance building standards and finished to meet the expectations of a proud home owner.

Lavania Court has two bedroom, two and a half bathroom townhomes built on a spacious plot of 1 acre boasting a large master bedroom (168sq ft) with a walk in closet (35sq ft) and a master bathroom (108sq ft) featuring a freestanding bath, glass panel shower, double vanity units with storage room and a separate toilet.

All floors will be tiled with wood-look plank ceramic tiles evoking a calm environment and a sense of nature home sweet home. All units include stainless steel Whirlpool appliances, sleek shaker style cabinetry and white quartz countertops.

Estimated completion November 2023.. Contact me today for more details, this unit wont last long!

Essential Information

Type	Status	MLS#	Listing Type
Residential	**Current**	**415096**	**Condominiums**

Key Details

Bed	Bath
2	**2.5**

View
Garden View

Year Built	Sq.Ft.	Pets Allowed:
2023	**1,634**	**Yes**

Additional Feature

Den	Floor Level	Furnished
No	**2**	**No**

The information contained herein has been furnished by the owner and or their nominee and represented by them to be accurate. The listing company, agent and CIREBA MLS disclaims any liability or responsibility for any inaccuracies, errors or omissions in the represented information and all the information contained herein is subject to errors, omissions, price changes, prior sale or withdrawal, without notice and is at all times subject to verification by the purchaser.