



256 Crighton Building, Crewe Rd, PO BOX 1977,
Grand Cayman, KY1-1104, Cayman Islands
Phone: +1 (345) 949-7099
Fax: +1 (345) 949-6819
Email: info@cireba.com

"hideaway Hill" Lush Modern Elegance Close To Sea Access

Savannah / Lower Valley, Grand Cayman

MLS# 419027

CI\$799,999

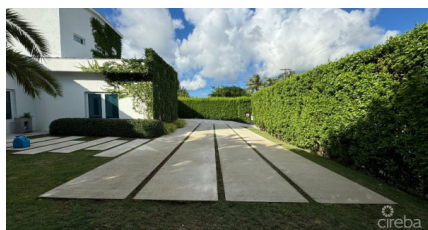
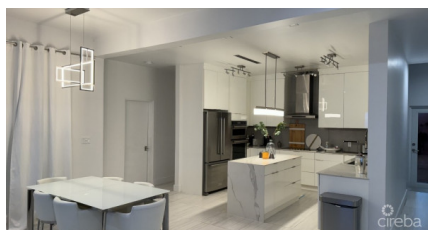

KASS COLEMAN

345-949-2396

kass.coleman@remax.ky

Unparalleled Vibe!!!! Gotta love this secret garden type of home
It's so unique and such special attention to detail. The second
floor is pure master Sanctuary! High ceilings throughout this
spectacular beauty. 2 ensuite bedrooms downstairs with a nice
degree of separation and a 1/2 bath at living area. The kitchen is
central, and the floorplan is open....a perfect verdant dream! A
must see!

The garden sanctuary is where you will LIVE!!!

Essential Information

Type
Residential

Status
Current

MLS#
419027

Listing Type
Single Family Home

Key Details

The information contained herein has been furnished by the owner and or their nominee and represented by them to be accurate. The listing company, agent and CIREBA MLS disclaims any liability or responsibility for any inaccuracies, errors or omissions in the represented information and all the information contained herein is subject to errors, omissions, price changes, prior sale or withdrawal, without notice and is at all times subject to verification by the purchaser.

Bed
3

Bath
3.5

View
Garden View

Year Built
2020

Sq.Ft.
2,190

Additional Feature

Den
No

Pool
No

Foundation
Slab

Stories
2

Furnished
Partially

Garage
No