



256 Crighton Building, Crewe Rd, PO BOX 1977,  
Grand Cayman, KY1-1104, Cayman Islands  
Phone: +1 (345) 949-7099  
Fax: +1 (345) 949-6819  
Email: info@cireba.com

## Fleetwood Estate - Villa 1

Savannah / Lower Valley, Grand Cayman

MLS# 419554

**CI\$590,000**

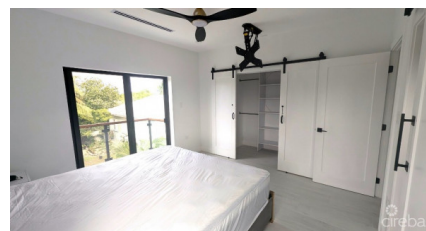
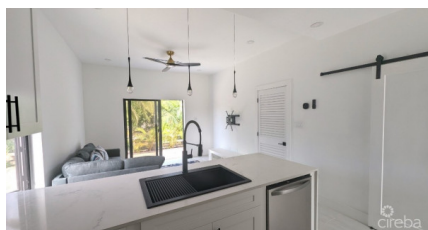

**SUSAN BOYKO**

345-943-7326

susan.boyko@remax.ky

New Modern and Chic. Fleetwood Estate is a bright welcoming home built with style in mind. Located in the Savannah area of North Sounds Estates this 2 bedroom, 2.5 bath home is built with smart features and energy efficient appliances with gas. Upon entering you are greeted with a spacious foyer that leads into the main living area. On the main floor there is a guest bath, separate laundry room and storage closets. The kitchen is built for the home chef. Gas cooktop, double wall oven, quartz countertop and storage. Being an open floor plan the kitchen over sees the living room and your own outdoor space. On the second floor you will find the primary bedroom, ensuite, and a private balcony. Down the hallway is the main bath and second bedroom. This home needs to be seen to appreciate. Call today.

## Essential Information

The information contained herein has been furnished by the owner and or their nominee and represented by them to be accurate. The listing company, agent and CIREBA MLS disclaims any liability or responsibility for any inaccuracies, errors or omissions in the represented information and all the information contained herein is subject to errors, omissions, price changes, prior sale or withdrawal, without notice and is at all times subject to verification by the purchaser.

Type <b>Residential</b>	Status <b>New</b>	MLS# <b>419554</b>	Listing Type <b>Condominiums</b>
----------------------------	----------------------	-----------------------	-------------------------------------

**Key Details**

Bed <b>2</b>	Bath <b>2.5</b>
-----------------	--------------------

View  
**Garden View**

Year Built <b>2025</b>	Sq.Ft. <b>1,200</b>	Pets Allowed: <b>No</b>
---------------------------	------------------------	----------------------------

**Additional Feature**

Den <b>No</b>	Floor Level <b>1</b>	Furnished <b>Partially</b>
------------------	-------------------------	-------------------------------