



256 Crighton Building, Crewe Rd, PO BOX 1977,
Grand Cayman, KY1-1104, Cayman Islands
Phone: +1 (345) 949-7099
Fax: +1 (345) 949-6819
Email: info@cireba.com

Bodden Town Farmland

Savannah / Lower Valley, Grand Cayman

MLS# 415222

CI\$750,000

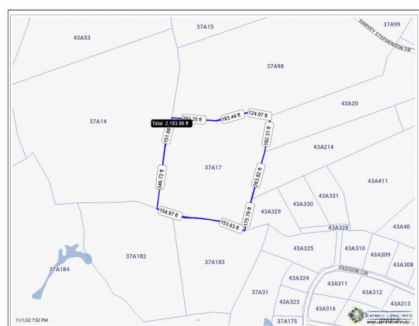
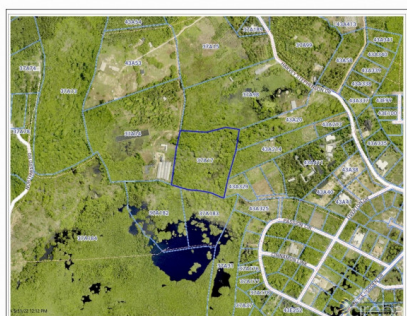

QUATRO HATCH

345-945-4411

quatro@coldwellbankercayman.com

This 7 acre parcel is located in the Lookout Gardens area of Bodden Town. Good elevation and good farm land. ROW would have to be negotiated. At only \$2 per square foot, there is significant room for improved equity.

Essential Information

Type
Land

Status
Current

MLS#
415222

Listing Type
**Low Density
Residential**

The information contained herein has been furnished by the owner and or their nominee and represented by them to be accurate. The listing company, agent and CIREBA MLS disclaims any liability or responsibility for any inaccuracies, errors or omissions in the represented information and all the information contained herein is subject to errors, omissions, price changes, prior sale or withdrawal, without notice and is at all times subject to verification by the purchaser.

Key Details

Width	Depth
556	532
Acreage	View
7.00	Inland