



256 Crighton Building, Crewe Rd, PO BOX 1977,
Grand Cayman, KY1-1104, Cayman Islands
Phone: +1 (345) 949-7099
Fax: +1 (345) 949-6819
Email: info@cireba.com

Yarl 1 Bed + Den Unit #1 Phase 1 Assignment

George Town, Grand Cayman

MLS# 417582

CI\$448,500

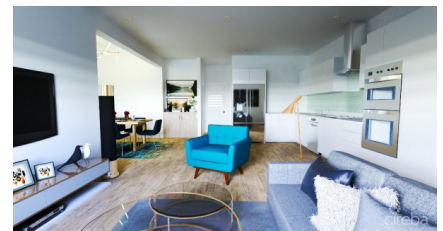



MARQUES RIDDICK
345-233-5000
marques.riddick@remax.ky

Introducing George Towns newest, multi-phase residential community, YARL! YARL is filled with amenities including a lovely pool area, pickleball court, gym, clubhouse and kids play area to name a few. This gated community is conveniently located on Linford Pierson Highway next to Downtown Reach. The location is amazing with direct proximity to schools, Grand Harbour, Harbour Reach, supermarkets, George Town Hospital and direct access to Seven Mile Beach Corridor. This neighbourhood will feature 1 bed, 1 bed plus den, 2 bed and 2 bed plus den options - perfect for a primary residence or rental investment. Built to withstanding all weather as well as being energy efficient these homes are constructed with super strong concrete block, hurricane impact windows and doors as well as a standing seam metal roof. Rest assured knowing the Developer, National Builders, has completed numerous fantastic communities in Cayman over the past couple decades. Inquire today for your Information and Sales Brochure!

This unit is a contract of assignment priced below market value for a quick sale. Unit #1 is conveniently placed closest to the pool for added value. Inquire today!

Essential Information

Type	Status	MLS#	Listing Type
Residential	New	417582	Condominiums

Key Details

Bed	Bath	
1	1	
View		
Pool View		
Year Built	Sq.Ft.	Pets Allowed:
2025	920	No

Additional Feature

Den	Floor Level
Yes	1