



256 Crighton Building, Crewe Rd, PO BOX 1977,
Grand Cayman, KY1-1104, Cayman Islands
Phone: +1 (345) 949-7099
Fax: +1 (345) 949-6819
Email: info@cireba.com

Selworthy Groves Lot, Cayman Brac Bluff

Cayman Brac East, Cayman Brac

MLS# 416367

CI\$50,400

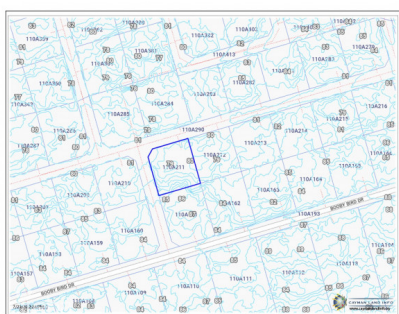
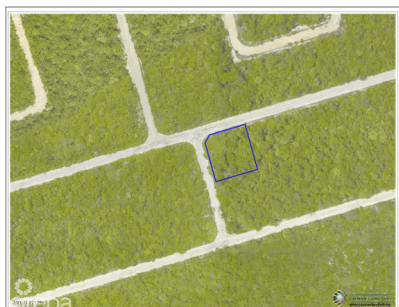

TRISHA JOHNSON
345-623-1111
trisha@irg.ky



SHELLY MILLER
943-1111
shelly@irg.ky

A 0.2484 acre Residential lot located in the Selworthy Grove Development in Cayman Brac. This development is located on the Cayman Brac Bluff which is 82 ft above sea level and features a tennis court for residence use. Cayman Brac is an island nestled between Grand Cayman and Cuba, rich in nature and the quintessential idyllic island tucked away from the hustle and bustle of Grand Cayman. This is a good opportunity to purchase a property to build a holiday home or hold the property as a long term investment.

Essential Information

Type	Status	MLS#	Listing Type
Land	Current	416367	Low Density Residential

Key Details

The information contained herein has been furnished by the owner and or their nominee and represented by them to be accurate. The listing company, agent and CIREBA MLS disclaims any liability or responsibility for any inaccuracies, errors or omissions in the represented information and all the information contained herein is subject to errors, omissions, price changes, prior sale or withdrawal, without notice and is at all times subject to verification by the purchaser.

Width
100

Depth
108

Acreage
0.25

View
Garden View