



256 Crighton Building, Crewe Rd, PO BOX 1977,
Grand Cayman, KY1-1104, Cayman Islands
Phone: +1 (345) 949-7099
Fax: +1 (345) 949-6819
Email: info@cireba.com

43 Acres - East Interior Bordering Salina Reserve

East Interior, Grand Cayman

MLS# 418833

CI\$1,500,000

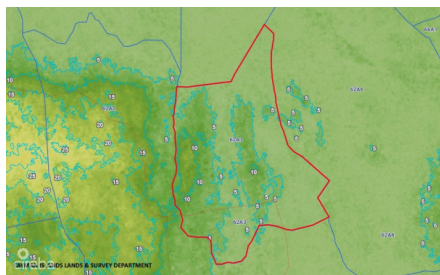
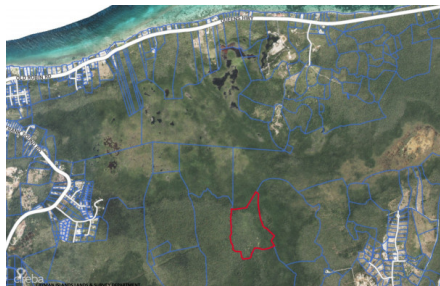

CURTIS ELDEMIRE
345-945-4787
cayman@candw.ky

43 ACRES LOCATED IN THE EAST INTERIOR. 6 FOOT REGISTERED RIGHT OF WAY.

Essential Information

Type	Status	MLS#	Listing Type
Land	Current	418833	Agriculture

Key Details

Width	Depth
1,475	2,243
Acreage	View
43.00	Inland

Additional Feature

The information contained herein has been furnished by the owner and or their nominee and represented by them to be accurate. The listing company, agent and CIREBA MLS disclaims any liability or responsibility for any inaccuracies, errors or omissions in the represented information and all the information contained herein is subject to errors, omissions, price changes, prior sale or withdrawal, without notice and is at all times subject to verification by the purchaser.

Zoning
Agriculture/Residential

Covenants
No

Soil
Rock