



256 Crighton Building, Crewe Rd, PO BOX 1977,
Grand Cayman, KY1-1104, Cayman Islands
Phone: +1 (345) 949-7099
Fax: +1 (345) 949-6819
Email: info@cireba.com

North Side Condos

Midland East, Grand Cayman

MLS# 417873

CI\$174,999

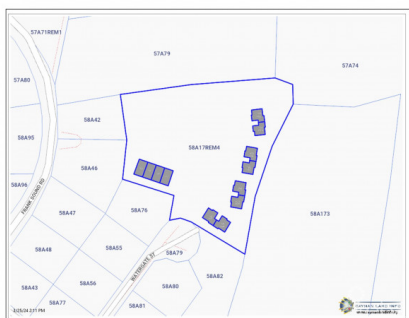

TONY CATALANOTTO
345-923-1111
tony@heritageandhinton.com

Small, friendly complex in popular Frank Sound. Beautiful country setting in up and coming area and close to Health City, new school and resort areas of North Side. Currently rented long-term so good as an income producing property but could be great for the first time home buyer. Well priced but needs a little TLC.

Essential Information

Type
Residential

Status
Pen/Con

MLS#
417873

Listing Type
Condominiums

The information contained herein has been furnished by the owner and or their nominee and represented by them to be accurate. The listing company, agent and CIREBA MLS disclaims any liability or responsibility for any inaccuracies, errors or omissions in the represented information and all the information contained herein is subject to errors, omissions, price changes, prior sale or withdrawal, without notice and is at all times subject to verification by the purchaser.

Key Details

| | |
|----------|----------|
| Bed | Bath |
| 1 | 1 |

| |
|--------------------|
| View |
| Garden View |

| | |
|-------------|------------|
| Year Built | Sq.Ft. |
| 2007 | 720 |

Additional Feature

| | |
|-----------|------------------|
| Den | Furnished |
| No | Partially |