

Lookout Gardens And Red Robin Drive 0.3742 Parcel

Bodden Town / Breakers, Grand Cayman

MLS# 419874

CI\$218,500

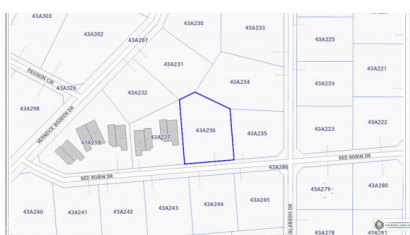

EDNA EBANKS

345-949-0681

edna.ebanks@remax.ky

Zoning: Medium Density Residential Parcel Parcel size: 0.3742 acres Directions: Located off Shamrock Rd. to Condor Dr. onto Anton Bodden Dr. then turn on Verneice Bodden Dr. to Red Robin Drive Adjoining parcels: Currently home to Red Robin Villas One and Two Parcel Upgrade: Filled and mostly cleared Ideal parcel purchase for Two duplexes - excellent income producing unit for yearly leases and or owner occupancy. Incentive: Capture the multi-use potential this parcel offers for generational wealth and or land banking. Location: Within minutes to Savannah Country Side Shopping, Theoline L. McCoy Primary School and Bodden Town Public Beach Bonus: Country living at the finest. Maps: Courtesy of Cayman Land Info web site

Essential Information

Type	Status	MLS#	Listing Type
Land	Pen/Con	419874	Med Density Residential

The information contained herein has been furnished by the owner and or their nominee and represented by them to be accurate. The listing company, agent and CIREBA MLS disclaims any liability or responsibility for any inaccuracies, errors or omissions in the represented information and all the information contained herein is subject to errors, omissions, price changes, prior sale or withdrawal, without notice and is at all times subject to verification by the purchaser.

Key Details

Width
115

Depth
128

Acreage
0.37

View
Inland