



256 Crighton Building, Crewe Rd, PO BOX 1977,
Grand Cayman, KY1-1104, Cayman Islands
Phone: +1 (345) 949-7099
Fax: +1 (345) 949-6819
Email: info@cireba.com

Lower Valley Luxury Townhouse

Savannah / Lower Valley, Grand Cayman

MLS# 420019

CI\$450,000

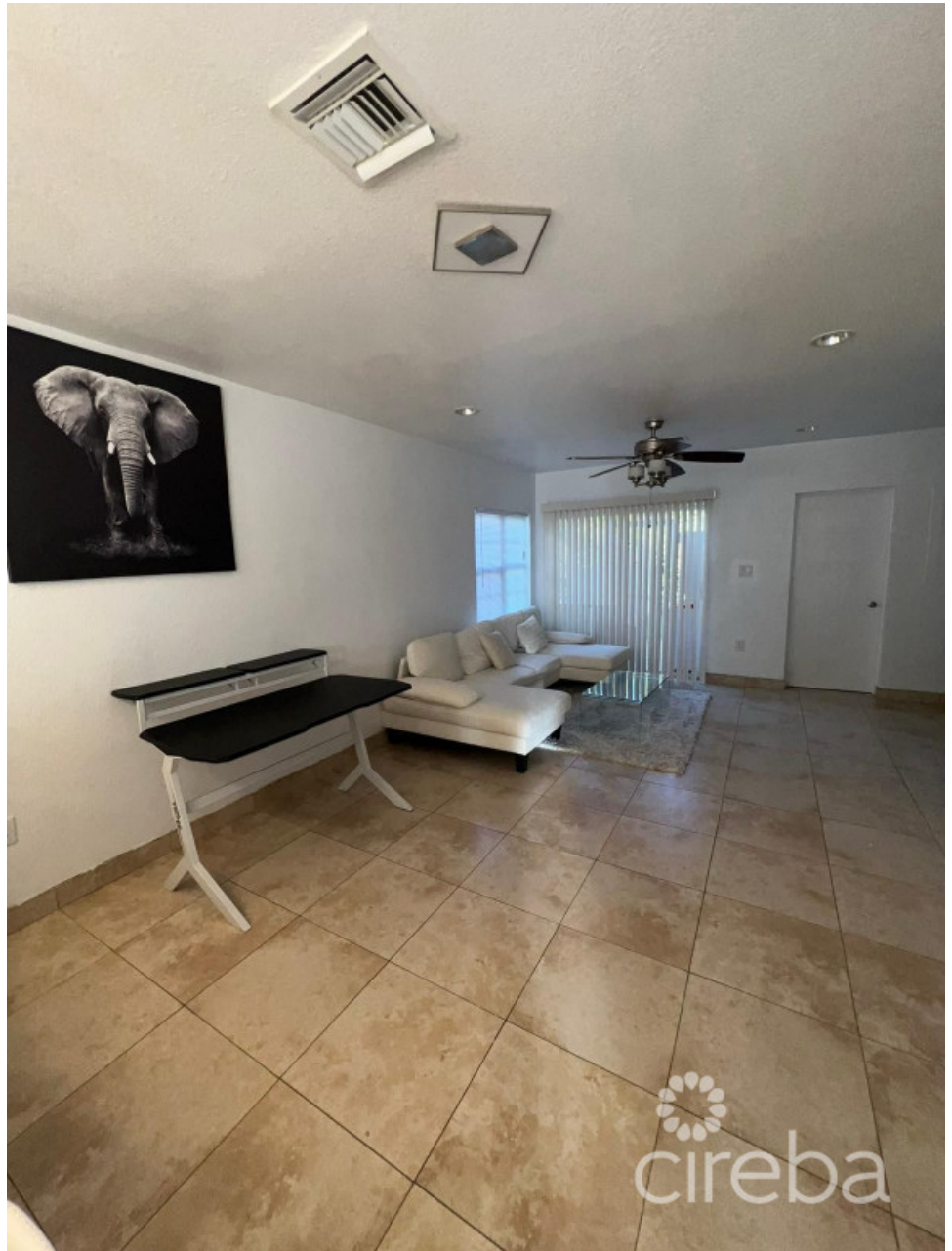



ANGELA L SCOTT
ascott@c21cayman.com



ALEX WOOD
345-949-2100
alex@c21cayman.com

Welcome home to Lower Valley Luxury Townhomes-a well-maintained and move-in-ready 2-bed/2.5-bath townhouse offering comfort, style, and incredible value in one of Cayman's fastest-growing residential areas. This spacious 1,352 sq ft. home features a beautifully updated kitchen with fresh white cabinetry, quartz countertops, modern lightening, and a bright open-concept living and dining area perfect for entertaining. The entire home feels clean, airy, and contemporary with neutral finishes that suit any decor style. Upstairs, you'll find two generous en-suite bedrooms, each with good closet space and natural lighting-ideal for couples, small families, or investors seeking a high-demand rental property. The home also includes a powder room on the main level, indoor laundry, plenty of storage, and a private fenced backyard ideal for pets, gardening, or relaxing outdoors. Located just off Shamrock Road, this quiet 8-unit community offers privacy while still being minutes from Countryside Shopping Village, schools, gas stations, restaurants, and Bodden Town amenities. With low strata living and solid construction, this property is a smart secure investment. Whether you're a first-time buyer, downsizing, or looking for strong rental returns, this turnkey townhouse offers exceptional value in today's market.

Essential Information

Type	Status	MLS#	Listing Type
Residential	Current	420019	Standalone Home (Part of Strata)

Key Details

Bed	Bath
2	2.5
View	
Garden View	
Year Built	Sq.Ft.
2010	1,352

Additional Feature

Den	Pool	Furnished	Garage
No	No	Yes	No