



256 Crighton Building, Crewe Rd, PO BOX 1977,
Grand Cayman, KY1-1104, Cayman Islands
Phone: +1 (345) 949-7099
Fax: +1 (345) 949-6819
Email: info@cireba.com

Coastline Towers - George Town Seafront

George Town, Grand Cayman

MLS# 420133

US\$3,500,000

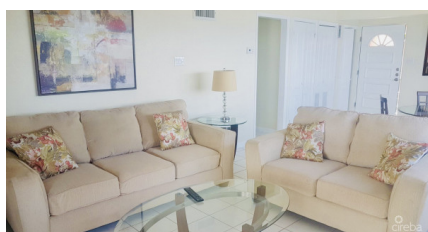
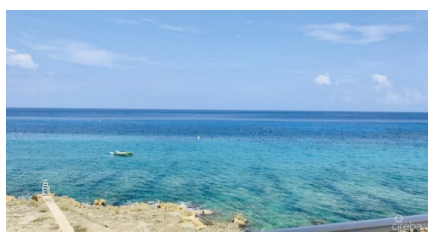

CINDY RAYMOND

345-949-9752

cindy.raymond@remax.ky



KIM LUND

345-949-9772

kim.lund@remax.ky

Really great location right on the Caribbean Sea with an easy, short walk to George Town. This small, three storey multifamily property has two 2 bedroom/2 bathroom residences of 1,072 sq. ft. on each floor, all with gorgeous Seafront views and sunsets. The residences are always in demand and currently rented to long-term tenants. Lots of potential here to upgrade residences and increase long-term rental rates, rent shorter term for more income, or stratify the residences and sell individually.

The property is 0.5 acres with approximately 115 feet on the Sea and 235 feet deep. Well maintained. Excellent long-term investment for rental income and capital appreciation.

Essential Information

Type
Residential

Status
New

MLS#
420133

Listing Type
Single Family Home

The information contained herein has been furnished by the owner and or their nominee and represented by them to be accurate. The listing company, agent and CIREBA MLS disclaims any liability or responsibility for any inaccuracies, errors or omissions in the represented information and all the information contained herein is subject to errors, omissions, price changes, prior sale or withdrawal, without notice and is at all times subject to verification by the purchaser.

Key Details

Bed	Bath
12	12
View	
Water Front	
Year Built	Sq.Ft.
1970	6,432

Additional Feature

Den	Pool	Foundation	Stories
No	No	Slab	3
Garage			
No			