



256 Crighton Building, Crewe Rd, PO BOX 1977,  
Grand Cayman, KY1-1104, Cayman Islands  
Phone: +1 (345) 949-7099  
Fax: +1 (345) 949-6819  
Email: info@cireba.com

## Savannah, Oleander Estates 0.9821 Acre Parcel

Savannah / Lower Valley, Grand Cayman

MLS# 417887

**CI\$699,000**

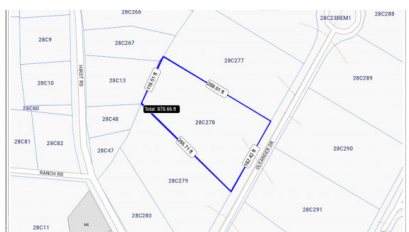

**EDNA EBANKS**

345-949-0681

edna.ebanks@remax.ky

Oleander Estates/Drive subdivision is located off Hirst Road in Newlands and offers 0.9821 acres with restrictive agreements in place. Plan for the Future - With this truly unique parcel the buyer can create a sprawling family residence, swimming pool, pickleball and lush landscaping amongst the quiet peaceful community of Newlands. Convenience abounds - Within a 5 minute walk you are at the commercial hub of Newlands which offers CountrySide and CountryCorners Shopping. All you need is offered in these two locations (restaurants, grocery store, hardware, banking, animal care, insurance, dry cleaners, gas station etc.) along with a short drive to Pedro St. James. The Site Offers - A huge parcel to build your family home for many years of creating memories and enjoyment. Map photos are courtesy of CaymanLandInfo.com Note: LIS site will show the aerial map as a structure on the land as a building permit was issued (and has since expired from previous owner), however there is no structure in place.

## Essential Information

Type	Status	MLS#	Listing Type
Land	Back On The Market	417887	Low Density Residential

## Key Details

Width	Depth
152	285
Acreage	View
0.98	Garden View