256 Crighton Building, Crewe Rd, PO BOX 1977,
Grand Cayman, KY1-1104, Cayman Islands
Phone: +1 (345) 949-7099
Fax: +1 (345) 949-6819
Email: info@cireba.com

Orchid Cove - Brand New Seafront Residences #14

South Sound, Grand Cayman

MLS# 420399

US$1,750,000









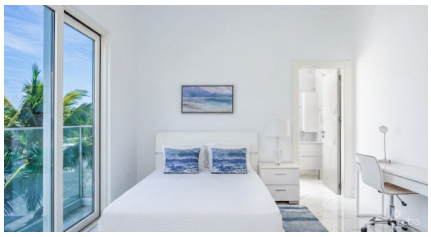



The information contained herein has been furnished by the owner and or their nominee and represented by them to be accurate. The listing company, agent and CIREBA MLS disclaims any liability or responsibility for any inaccuracies, errors or omissions in the represented information and all the information contained herein is subject to errors, omissions, price changes, prior sale or withdrawal, without notice and is at all times subject to verification by the purchaser.



KIM LUND
345-949-9772
kim.lund@remax.ky



CINDY RAYMOND
345-949-9752
cindy.raymond@remax.ky

Incredible location, directly on the Caribbean Sea with expansive sunset and seafront views from the pool deck and Cabana. This unique and large three storey residence is on the inland side of the building with lots of windows, views, and natural light. Interiors are designed in a modern contemporary style with large tiles throughout and granite countertops. A gorgeous staircase designed in Italy with steel and see-through acrylic provides access between the three levels. The master bedroom has a large walk-in closet, customized and already fitted out with shelving and drawers and the second bedroom has a den. The kitchen is well appointed with high quality Bosch appliances. Orchid Cove has been engineered and built extremely well and is constructed like a fortress. Elevator access is from the parking area to the top floor. There is underbuilding parking for two cars and a storage locker. This is a very low density development with lots of space, landscaping, and open areas. The Seafront pool has an infinity edge and right behind it is a jacuzzi and kid's pool. There is a separate fitness facility that has a nice view of the pool and a Seafront gazebo where you can relax and look out to the Sea without being directly in the sun. Orchid Cove is a rare gem where you can enjoy an amazing Caribbean lifestyle, directly on the Sea, in a brand new, well built residence to

Essential Information

Type	Status	MLS#	Listing Type
Residential	**Current**	**420399**	**Condominiums**

Key Details

Bed	Bath
2	**2**

View
Water Front

Year Built	Sq.Ft.	Pets Allowed:
2026	**1,275**	**Yes**

Additional Feature

Den	Floor Level	Furnished
No	**2**	**No**

The information contained herein has been furnished by the owner and or their nominee and represented by them to be accurate. The listing company, agent and CIREBA MLS disclaims any liability or responsibility for any inaccuracies, errors or omissions in the represented information and all the information contained herein is subject to errors, omissions, price changes, prior sale or withdrawal, without notice and is at all times subject to verification by the purchaser.