



256 Crighton Building, Crewe Rd, PO BOX 1977,
 Grand Cayman, KY1-1104, Cayman Islands
 Phone: +1 (345) 949-7099
 Fax: +1 (345) 949-6819
 Email: info@cireba.com

0.5026 Acres Spacious East End Building Lot

North East Coast / Colliers, Grand Cayman

MLS# 420965

CI\$155,000

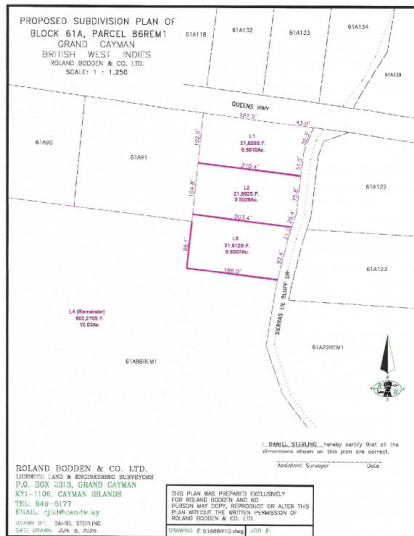

QUATRO HATCH

quatro@1503propertygroup.com

JILL DAVISON

jill@1503propertygroup.com

Offering just over half an acre, this well-positioned parcel is located directly across the road from the ocean in the quiet district of East End. Approximately 20 feet above sea level, the property provides a solid foundation for a custom residence or investment opportunity, with natural elevation that supports excellent drainage and attractive topography. Surrounded by the natural beauty that defines East End, this is an ideal setting for those seeking a little more space while remaining close to the area's beaches, restaurants, and outdoor attractions. A rare opportunity to secure a generously sized homesite in one of Grand Cayman's steadily growing communities. Additional adjoining half-acre parcels are available for purchase, subject to availability.

Essential Information

Type Land	Status New	MLS# 420965	Listing Type Agriculture
---------------------	----------------------	-----------------------	------------------------------------

Key Details

Width 210	Depth 105
Acreage 0.5026	View Inland, Ocean View

Additional Feature

Covenants
No